

Microbiology Collection and Transport Systems



Viral or Pertussis PCR Testing Transport



Universal Viral Transport 3 mL Collection Kit
Red cap with a regular flocked swab and a flexible minitip flocked swab

For all viral testing (rapid antigen or PCR), mycoplasma/ureaplasma PCR, chlamydia culturing, Covid testing and Pertussis PCR. (December 2025)

Lawson # 52632

Bacteria, Mycobacteria, and Fungi

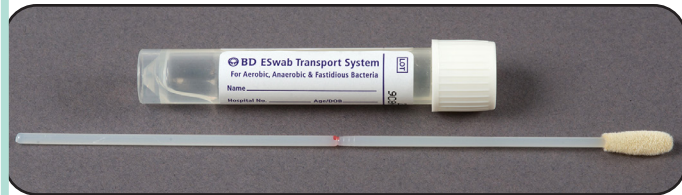

BD™ ESwab™ Regular Collection Kit
White cap w/Liquid Amies and a regular flocked swab

For all aerobic, anaerobic, acid fast bacilli, and fungal culturing

Lawson # 92337

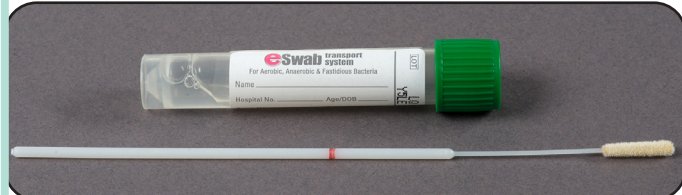

BD™ ESwab™ Minitip Collection Kit
Green cap w/Liquid Amies and a minitip flocked swab

For culturing as above.

Lawson #92339



BD™ FecalSwab™ Stool Pathogen Collection Kit

Orange cap w/liquid Cary-Blair medium and a regular flocked swab. Replaces black capped, gel Cary-Blair medium.

For culturing of stool pathogens only

STD/Vaginosis PCR



Sampling swab

Multitest Swab

Orange label with pink swab.

STD gonorrhea, chlamydia, and trichomonas testing.

Vaginal (Clinician or Patient Collect)

Rectal, eye, and throat (Clinician Collect)

Vaginosis: Trichomonas, Bacterial vaginosis, Candida vaginitis.



Cleaning swab

Sampling swab

Male Urethral or Female Endocervical Swab

White swab is for cleaning sample site only.

Blue swab is for specimen collection

STD gonorrhea, chlamydia, and trichomonas testing.

Note: Trichomonas testing cannot be performed off of male urethral swabs, please collect first catch urine

Please contact Microbiology ext. 53138 with questions.